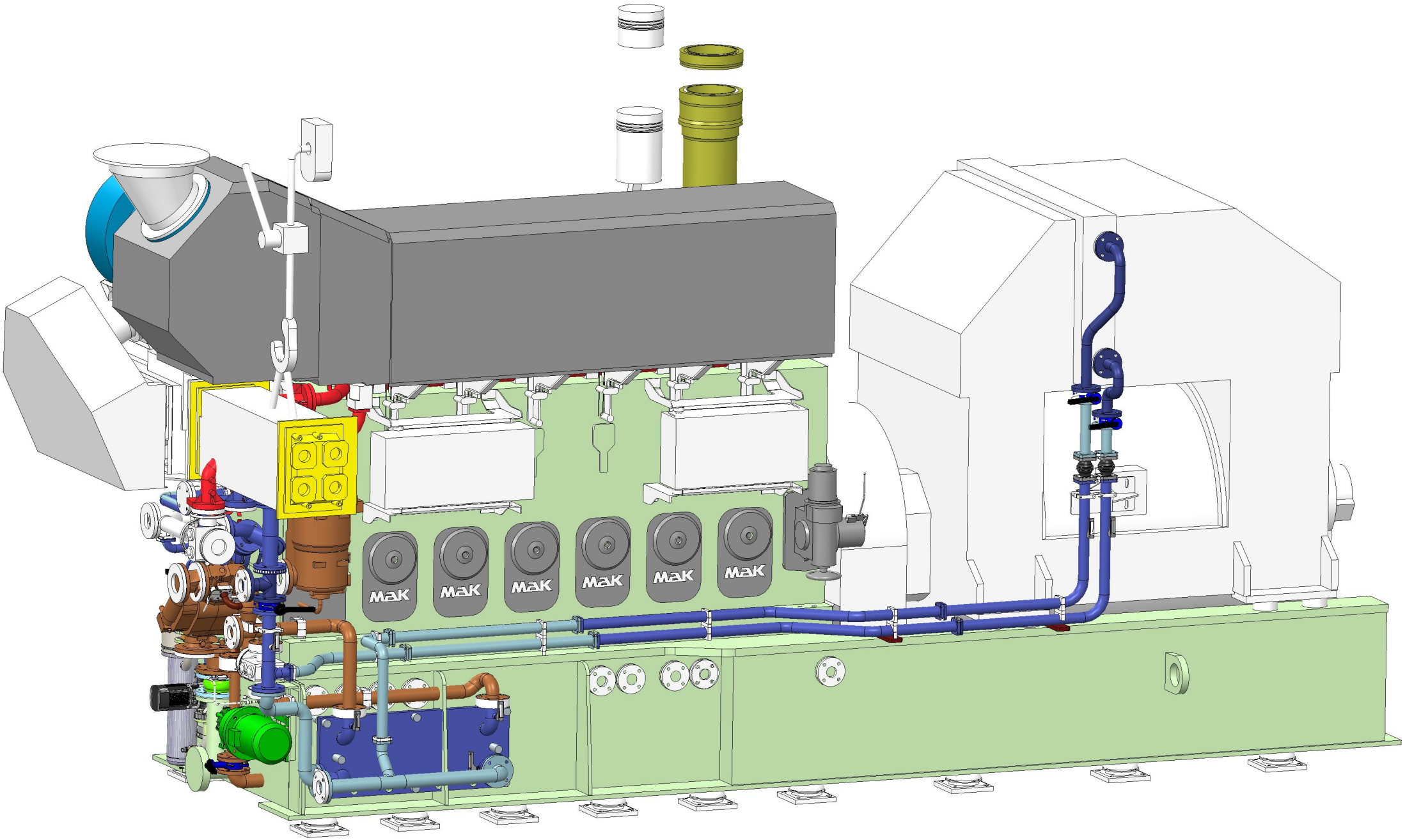
MaK
MaK
MaK
MaK
MaK
MaK